

INSTRUCTIONS TO VETERINARY SURGEONS ON THE COMPLETION OF THE EQUINE PASSPORT IDENTITY SKETCH (SILOUHETTE).**GENERAL ADVICE TO VETS:**

- BSPA STILL REQUIRE A VET TO COMPLETE THE HORSE SKETCH IN ORDER TO OBTAIN A PASSPORT.
- ALL SECTIONS OF THE FORM **SECTION 1 Part B** OUTLINE DIAGRAM MUST BE COMPLETED IN FULL AND SIGNED AND STAMPED BY THE VET WHO IS THE "QUALIFIED PERSON AND COMPETENT AUTHORITY"
- IT MUST BE LEGIBLY COMPLETED IN BLOCK CAPITALS OR TYPESCRIPT AND COMPLETED IN BLACK INK.
- **IT IS NO LONGER LEGAL FOR ANYONE OTHER THAN A VET TO IMPLANT AN EQUINE MICROCHIP (TRANSPONDER).**
- BOTH SECTIONS Parts A & B MUST AGREE.
- **THE SKETCH WILL BE SCANNED INTO THE EQUINE PASSPORT**

ADVICE REGARDING COMPLETION OF THE SKETCH:

- SECTION 1 **MUST** BE COMPLETED IN FULL AS IT IS USED TO ENSURE THE POSITIVE IDENTITY OF THE EQUINE.
- ALL WHITE MARKINGS **MUST** BE SHOWN IN RED INK (LIGHTLY HATCHED & FLESH MARKS EG MUZZLE SHADED IN FULLY)
- WHERE NO MARKINGS ARE PRESENT THEN THIS SHOULD BE STATED IN PART B (WRITTEN DESCRIPTION)
- HORSE NAME/DOB (OR YEAR OF BIRTH)/COLOUR/SEX/HEIGHT & SPECIES **MUST** BE ENTERED
- WHORLS & OTHER MARKINGS **MUST** ALSO BE MARKED (IN BLACK INK) WITH AN "X". THESE SHOULD BE GIVEN PARTICULAR ATTENTION AS THEY ARE UNIQUE TO THE HORSE AND THEREFORE AIDS IDENTIFICATION.
- PERMANENT SCARS ARE MARKED BY A BLACK ARROW POINTING TO THE SITE.
- ACQUIRED MARKS (TATTOOS/BRANDS/ ARE INDICATED ON THE SKETCH AND DETAILS SPECIFIED IN "MARKINGS" OR "ALTERNATIVE METHODS OF MARKING"
- PROPHETS THUMB MARK IS INDICATED BY A TRIANGLE.
- A WALL OR PIDGEON EYE (COMMON TO COLOURED HORSES) SHOULD ALWAYS BE NOTED.
- DEPIGMENTED OR STRIPED HOOVES ARE VERY PREVALENT IN COLOURED HORSES AND ARE TO BE SHOWN IN RED
- WHERE NO MARKINGS ARE OBSERVED, AND THE EQUINE HAS THREE OR LESS WHORLS THEN EACH CHESTNUT MUST BE DRAWN IN THE APPROPRIATE BOX.
- FILL IN THE NAME & ADDRESS OF THE PERSON TO WHOME THE PASSPORT OUTLINE DIAGRAM DOCUMENT IS ISSUED, IN THE BOX PROVIDED.
- **FINALLY** PLEASE FILL IN YOUR DETAILS BY SIGNING AND DATE STAMPING IN THE BOX PROVIDED THEREBY AUTHENTICATING THE EQUINES IDENTITY.

MICROCHIPPING

- FROM THE 1ST JULY IT IS NOW A LEGAL REQUIREMENT FOR ALL EQUINES THAT THEY ARE MICROCHIPPED BY A VETERINARY SURGEON ONLY.
- VETS ARE ALSO REQUIRED TO SCAN FOR ANY PREVIOUS IMPLANT AND WHERE NONE IS INDICATED THEN A MICROCHIP IS TO BE INSERTED.
- MICROCHIPS SHOULD CONFORM TO **ISO STANDARD 11784** AND BE INSERTED IN THE NUCHAL LIGAMENT AREA.
- PLEASE FILL IN THE MICROCHIP NUMBER AND AFFIX THE BAR CODE INTO THE BOX PROVIDED. THIS IS MANDATORY FOR ALL BSPA APPLICATIONS.
- **FINALLY** MARK THE SKETCH IN BLACK INK WITH AN ENCIRCLED **LETTER M** ON THE SITE OF THE IMPLANT.

THANK YOU FOR YOUR ASSISTENCE.

BSPA CONTACT DETAILS:

- TEL. 01354 638 226
- FAX. 01354 638238
- Email: bspa@btinternet.com
- Website: www.bsponline.com FORMS AVAILABLE VIA DOWNLOAD

SECTION I Part B OUTLINE DIAGRAM

Unique Life Number (15 digits) / Numéro unique d'identification valable à vie (15 chiffres)	Transponder code (where available): / Code du transpondeur (si disponible): Reading system (if not ISO 111784) / Système de lecture (si différent de ISO 111784) Bar-Code (optional) Code-barres (optionnel)	BSPA Number / Numéro du BSPA
---	--	-------------------------------------

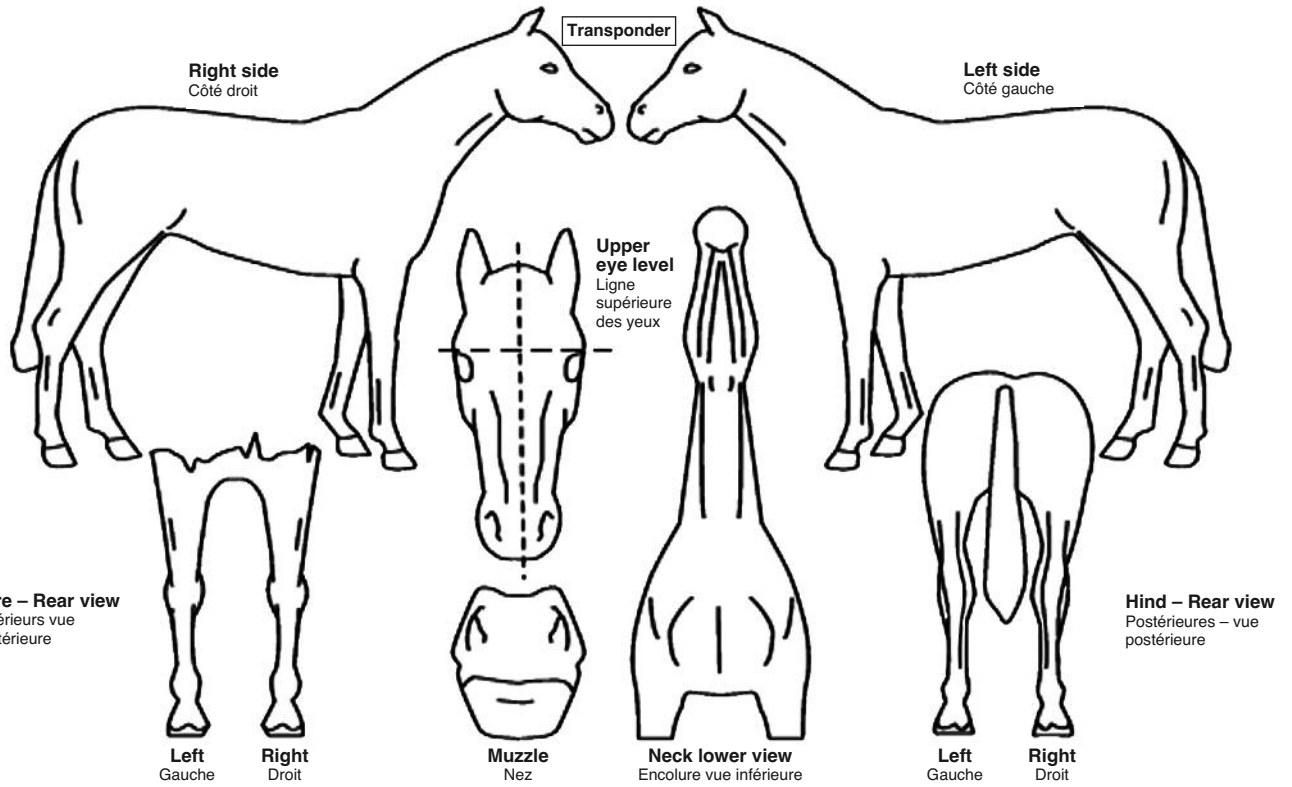

SECTION I Part A IDENTIFICATION DETAILS

Description: / Signalement:

Name / Nom	Date of Birth Datee de naissance	Colour / Robe	Sex / Sexe	Species / Espèce	Approx. adult height Hauteur approximé
Head / Tête					
Legs / Jambes	Foreleg L / Ant. G				
	Foreleg R / Ant. D				
	Hind leg L / Post G				
	Hind leg R / Post D				
Body / Corps					
Markings / Marques				Chestnuts / Châtaignes	
				LF / AG	RF / AD
Alternative method of marking (if available) Méthode de marquage alternative (si disponible)					
Information on any other appropriate method providing guarantees to verify the identity of the animal (Blood group/DNA code) (optional) Information sur toute autre méthode appropriée donnant des garanties pour vérifier l'identité de l'animal (groupe sanguine/code ADN) (optionnel)					
Name and address of person to whom document is issued Nom et adresse du destinataire du document			Signature and stamp of qualified person (or competent authority) (in capital letters): / signature et cachet de la personne qualifiée (ou de l'autorité compétente) (en lettres capitales)		On: / Le:
					District: / Circonscription: